



PERSONAL PROFILE ORDER FORM

Made to Measure Lycra Sportswear



Name: Club:

Address:

Post Code:

Tel (Day) Tel (Eve)

E-mail My order is Club Design / Personal Design

Using tape measure give actual measurements:

- a) **HEIGHT:** Head to toe
- b) **CHEST or BUST:** No bra sizes
- c) **WAIST:**
- d) **HIP:** Widest point
- e) **THIGH:** Circumference: 3" down from groin
- f) **SHORTS/HOT PANTS:** Desired inside leg length
- g) **TIGHTS:** (i) **Full Length:** Groin to ankle bone
- Ankle Circumference:
- (ii) **Breech Length:** Groin to leg length*
- *Leg circumference
- h) **TRUNK:** Diagonally from Shoulder bone to central crotch seams:

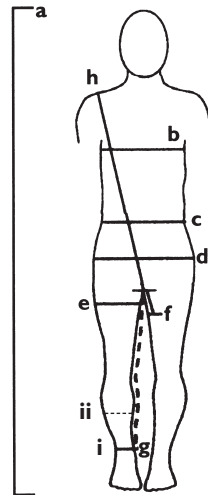

For Office Use Only

Not to be written in

Please indicate your garment choice and style clearly

GARMENT & Measurements Required	GIRLS <input type="checkbox"/>	← Max Chest 28" (71cm) Max Hip 30" (76cm) →	BOYS <input type="checkbox"/>	LADIES <input type="checkbox"/>	MENS <input type="checkbox"/>	Qty	Cost Each	TOTAL	
CROP TOP a-b-c	T-Back / Standard Back		Midriff Length / Waist Length		Standard Neck / High Neck				
SKINSUIT a-b-c-d-e-f-g	T-Back / Standard Back		Brief Style / Short Style		Breech / Ankle Length				
BRIEFS a-c-d-e	Hi-Cut / Extra Hi-Cut								
SHORTS a-c-d-e-f	Mid Thigh / Knee Length		HOT PANTS (low waist/short leg)						
TIGHTS a-c-d-e-g	Ankle Length / Breech Length								
PRINTING If Required	SCREEN CHARGE Set Up (once only cost) PRINT CHARGE per application per item (only available if Screen is set up - please check)							30.00 1.20	

TOTAL
(inc.VAT/UK P&P)

Please enclose: Personal Profile Order Form (side 1) Design Sheet (side 2)
 Payment in full Colour Swatches
 (payable to Wasp Sports) Artwork for screen

To avoid any delay, please ensure the correct remittance and information is supplied. Delivery: Allow approx. 28 days (exc. bank holidays) can be longer at peak times
 Post to: **Wasp Sports, Foel, Welshpool, Powys SY21 0PB** Enquiries: **01938 820481** E-mail: **sales@wasp-sports.co.uk**

Order No	Date Received	Query	Cut	Date Dispatched
VAT No: 741 7114 54	Goods:	VAT:	Zero Rated	

DESIGN SHEET

Please illustrate your design on the garment shape below

SHORT LEG SKINSUIT

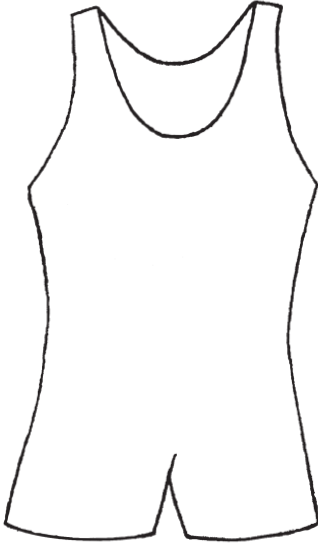

BRIEF SKINSUIT

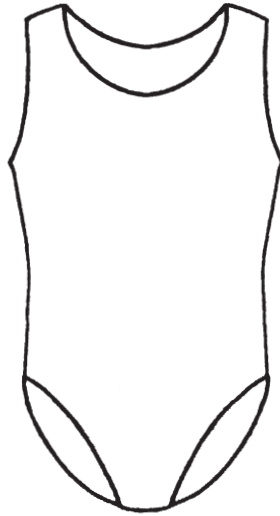

CROP TOP

STANDARD BACK / STANDARD NECK

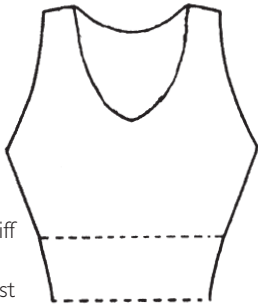

CROP TOP

T-BACK / STANDARD NECK

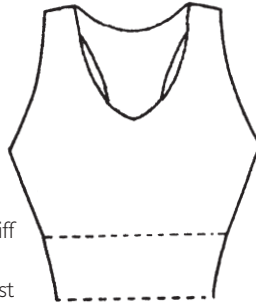

CROP TOP

STANDARD OR T-BACK / HI-NECK

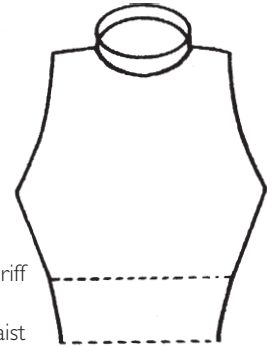

SHORTS / HOT PANTS*

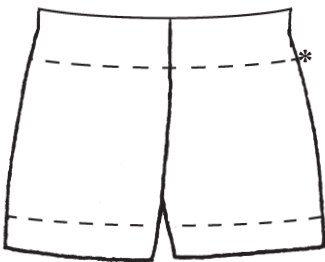

TIGHTS

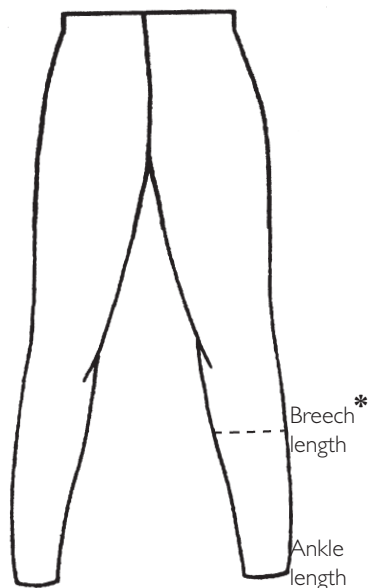

BRIEFS

HI-CUT / EXTRA HI-CUT*



Attach Colour Samples